Always WELL STOCKED WITH FOOD AT LOWER PRICES

CHUCK STEAK BROILS LIKE THICK SIRLOIN

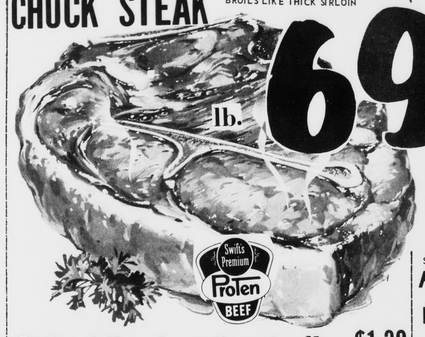

lb. **69¢**

Imperial Oven Roast BONELESS (WASTE ALMOST ELIMINATED) lb. **89¢**

DOUBLE S & H GREEN STAMPS EVERY TUESDAY

GROUND CHUCK lb. **88**

Cubed Bucket Steak	lb.	$1.39
Savoy Broil Steak	lb.	$1.29
Shoulder Roast	lb.	83¢
Beef Short Ribs	lb.	49¢
SMOKED CENTER CUT RIB Pork Chops	lb.	99¢
Fresh Pork Liver	lb.	35¢
Lean Salt Pork	lb.	47¢
GWALTNEY Bacon	lb.	
HOT DOG BRAND Franks	2 LB. BAG	$1
Bologna VALLEYDALE	lb.	

Janet's Salads-
MACARONI - 14 OZ. CUP
COLE SLAW - 14 OZ. CUP
POTATO SALAD - 14 OZ. CUP

EVERYDAY LOW, LOW PRICES PLUS S & H GREEN STAMPS

Sweet Peas GREEN GIANT	4 17 OZ. CANS	$1
Pork & Beans CAMPBELL'S HOME STYLE	5 16 OZ. CANS	
CORN GREEN GIANT - Whole Kernel	5 17 OZ. CANS	
Chunk Tuna STARKIST Light Meat	2 6½ OZ. CANS	
Green Beans GREEN GIANT - French Style	4 16 OZ. CANS	
Tomato Soup HEINZ - 10½ OZ. CAN		10¢
Apple Sauce SHENANDOAH - 16 OZ. CAN		15¢
Mayonnaise MRS. FILBERT'S QT.		49¢
Saltine Crackers OVEN FRESH - 16 OZ. BOX		25¢
French Fries SHOE STRING FROZEN - HANOVER 2 LB. BAG		49¢
Shortening RICHTEX - 3 LB. CAN		68¢
Grape Jelly WELCH - 32 OZ. JAR		61¢
French Toast AUNT JEMINA		39¢
Cremora BORDEN'S - 16 OZ. JAR		75¢
Royal Gelatin ALL FLAVORS - 3 OZ. BOX		10¢
Margarine MRS. FILBERT'S	3 lbs. $1.00	

RICHFOOD **SUGAR** 5 LB. BAG **48¢**

SCHMIDT - **BEER** 6 12 OZ. BOTTLES **79¢**

LARGE GRADE A - **EGGS** DOZ. **39¢**

Pleasing Fresh Produce

LETTUCE 2 HEADS **49**

CABBAGE GREEN lb.

FLORIDA **WATERMELONS** lb. **9**

Oranges	FLORIDA	DOZEN	6 FOR
Limes			
Plums	CALIFORNIA RED	lb.	
LEMONS	SUNKIST		6 FOR
Grapes	CALIFORNIA WHITE	lb.	
Cherries	CALIFORNIA BING	lb.	

PEPSI-COLA LIMIT 3 CARTONS 8 16 OZ. BOTTLES **49**

Plus deposit with $5.00 Order or More

Bleach	RICHFOOD - GAL.	49
Dish Lotion	RICHFOOD - DETERGENT	39
Washing Powder	RICHFOOD - 49 OZ. BOX	6
Paper Towels	MARCAL - 120 COUNT - ROLL	2

KINGS SUPER MARKETS

Triangle Plaza Shopping Center

S&H GREEN STAMPS

NEW STORE HOURS 8 A.M. Til 9 P.M. Six Days A Week

TIMES-VIRGINIAN

APPOMATTOX, VIRGINIA

A LIVE WEEKLY NEWSPAPER AT HISTORIC APPOMATTOX COURT HOUSE VIRGINIA

VOLUME 79 NUMBER 23 APPOMATTOX (VA.), 24522 - TIMES-VIRGINIAN, JUNE 8, 1972 10c SINGLE COPY

...ther ...rkleaf

...lvin H. Robinson

...d my rathers between ... summer and the cold ... I'd take summer any... ...ere is one exception: ...-thunderstorms. Had ... night. Not much rain ...n, but a friend from ...ad his measuring de... ...gered half an inch of ...Birsh for Oakville. ...l grow now.

* * *

...ow of No. 88 (Bring ...for Norfolk and West... ...ay. They had an Op... ...ning a few days ago ...total collection was ...ks of trash. Heavens ...ent rainy day I must ...ch back porch. Cleanup ...always in order.

* * *

...perfect weather for the ...Baccalaurea te ser... ...here's hoping the ...an will cooperate over ...ainder of the schdule. ...rehearsions must be ..., although I have nev... ...one as my schools ...away. Note to grad... ...lots of pictures and

* * *

...ay it takes several ...cleanup the living ...of a phone calls says ...coming to visit, the ...done in ten minutes.

* * *

...reading programs ...ant. Visit your Lib... ...the week end I re... ...ts de Tocqueville's ...in America and it ...appropriate for this ...year.

* * *

...dia have been in ...orgot mine. But indi... ...that my one tomato ...to do its thing" and ...will take my mind ...morning glories and ...threatening to over... ...front garden.

* * *

...that a movie is to be ...life of Gen. Robert ...that the top-ranked ...ooky is one of the ...pe the movie crew ...to Appomattox on lo...

* * *

...fine record has been ...in sports at ACHS. Just ...with Coach Jerry Robin... ...review of the record ...ighly successful year. ...it was eight wins and ...for the varsity, five ...for the junior varsity. ...it was twelve and six. ...basketball had an eight... ...ty tally. The junior ...scored seven and ten, ...side basketball was ...seven. Girls basket... ...twelve and three, with ...team five and two. ...football had a seven and ...record, and in volleyball ...won the league cham... ...with ten and O. Steve ...was "player of the ...the Seminole league ...and Lee Conner was ...the year in football. ...are quality prospects ...ing for next season in ... Congratulations to ...ches, the players and ...the fans who gave loyal ...Raiders and Raider... ...winners, and fans al... ...ly performances.

* * *

...in this column I have ...Slippery Rock Col... ...state school up near ... Never been there, ...name fascinates me. ...received a package at ...post office and some... ...sent me for free a fine ...Rock jersey, and ...size and I will hope ...will write me so I can ...my thanks. A'n't ...thoughtful!

* * *

...ate Frank A. Elder of ...y. He was presented ...award in Chemistry ...of Richmond. Proud of ...and an award in Chem... ...something special.

* * *

...for reading, and seeya ...'30.

Local Rescue Squad Answers 27 Calls In May

The Appomattox County Rescue Squad answered a total of 27 emergency calls during the month of May, 1972. In answer to these calls, the squad traveled a total of 1169 miles and spent 91 hours and 40 minutes for the total man-hours.

A breakdown of the calls is as follows: Auto wrecks, 3; Sudden illnesses, 7; Possible heart attacks, 3; Cuts, 1; Nosebleeds, 2; Transports, 4; Breathing difficulty, 3; Dead on arrival, 2; Maternity transport, 1; and one false alarm call.

The Rescue Squad reports a rather quiet and safe Memorial Day holiday in Appomattox County. Safe driving really pays off.

Crusade Total Now $1,931.99

Report Card Number 5 from Va. Division American Cancer Society shows that the state as a whole has given 15% more over the same report in 1971. The current report is date May 26, 1972. Appomattox County, with a Fair Share Goal of $2600, now has $1,931.99 in the bank, according to Mrs. Mary Alma Hudson, treasurer of the Appomattox Unit, Va. Division, American Cancer Society.

Those who haven't been contacted for a donation may send a check directly to the treasurer, Mrs. Hudson, in care of Fidelity National Bank, Appomattox, Va. or see any of the other officers or members of the board of directors, Capt. W. W. Blythe is the Crusade chairman and Dr. C. G. O'Brien heads the Unit.

The 1972 Division Goal is $1,400,000 with more than $1 million reported so far, $1,157,681.41

Power Outage On June 10

Vepco has announced a planned power outage for its customers in the Appomattox area on Saturday, June 10, 1972. The outage will include Vepco customers from Pamplin and extend west along Highway 460 through Appomattox to Concord. Vepco customers north of Appomattox can expect approximately an hour of power outage beginning at 5:00 a.m. June 10, 1972. Vepco customers from Appomattox back to Pamplin will have an extended outage of approximately three to four hours.

The power outage is necessary so that improvements may be made to Vepco's power lines in that area. Vepco appreciates its customers' understanding during this necessary change.

Appomattox County High School To Award 161 Diplomas

PHOTO COURTESY OF SHEARER B. ROBERTSON

Appomattox County High School Class Of 1972

Commencement June 9- 8 p.m.

Commencement exercises for 161 seniors of Appomattox County High School will be held Friday, June 9 at 8 p.m. in the stadium.

Speakers will be the valedictorian, David Smith; co-salutatorians Pettis Bowling and Josie Megginson and the fourth honor student, Lannis Selz. Their addresses will involve the theme: "Life Is Not Measured By The Time We Live."

Mr. Frank C. Chuchek, principal, will award diplomas. The invocation will be given by the Rev. Alfred Eastman with a welcome by senior class president Steve Lawson.

The benediction will be given by the Rev. R. Q. Lawing. Musical selections will be given by the Appomattox County High School Band, Frank Coffey, director and the Appomattox County High School Chorus, Mrs. Karen Gibson, director.

A Baccalaureate Service was held Sunday, June 4 at 8 p.m. in the stadium. Speaker was the Reverend Alfred L. Eastman, minister of Memorial United Methodist Church.

The Reverend R. Q. Lawing gave the invocation for the Baccalaureate Service. A prayer was offered by the Rev. D. B. Holliday with the benediction by the Rev. R. G. Washburn. The Appomattox County High School band furnished musical selections for this service, also.

Class motto is "Life is not measured by the time we live."

Class colors are blue and gray.

Class officers include Steve Lawson, president; Kay Paulette, vice-president; Karen Cabaniss, secretary; Dickie Lawson and Lee Conner, co-treasurers and Nancy Ranson, reporter. Class sponsor is Mr. Frederick C. Wilhur.

Class Day exercises will be held at 9:00 a.m. Thurs., June 8, 1972 in the auditorium.

All public schools of the county will close Friday, June 9, with the exception of teachers' work days and personnel who remain as full-year employees.

Martha Stimpson

News Editor Times-Virginian Resigns Position

Martha Stimpson, news editor of the TIMES-VIRGINIAN since September of 1962 has submitted her resignation, effective this issue of the newspaper to accept a position in Brookneal, Virginia.

Mrs. Stimpson first became affiliated with the Times-Virginian when W. Lloyd Vaughan purchased the newspaper and job printing facilities nearly ten years ago and became editor-publisher, succeeding Calvin H. Robinson.

During that time she has served as photographer and writer of news and feature articles in

Cont'd on Page 8

Plan Approved For CVPDC

At the regular monthly meeting of the Central Virginia Planning District Commission held May 25, at Proposed Comprehensive plan for the District was approved and accepted as a general policy guide. The preparation of the proposed areawide plan is the first step in the comprehensive planning process.

Acceptance of the plan means that the plan will be used as a general policy guide subject to review and revision by the constituent member planning commissions and governing bodies within the Eleventh Planning District.

Cont'd on Page 8

Concord Squad Answers 27 Calls

During the month of May, the Concord Rescue Squad answered a total of 27 emergency calls, treating 30 persons. They traveled 532 miles and expended 59 hours in answer to these calls.

A breakdown of the calls is as follows: Auto accidents, 7; general illness, 5; Bicycle 2; cut finger 2; Apparent heart attack 1; minor cut 1; probable mental patient 1; burn, 1; pedestrian/auto, 1; lawn mower, 1; seizure 1; fall, 1; routine transport 1; cut arm 1; child hit in mouth by baseball bat 1.

Vicar Of St. Anne's Retires

The Reverend William M. Latta, vicar of St. Anne's Episcopal Church in Appomattox and two other churches in the Appomattox-Buckingham Cure, has announced his retirement from the active ministry and a move to North Carolina.

Mr. Latta, who became priest in-charge of the Cure on September 1, 1967, plans to move to Wilmington, N. C., (actually Wrightsville Beach) June 20, where he and Mrs. Latta already have a home on Banks Channel.

During his stay in Appomattox, Mr. Latta has been serving the local church plus Emmanuel Church, Glenmore and Grace Church, Manteo.

He previously served as executive secretary of the Dept. of Missions of the Diocese of North Carolina and as rector of St. Andrew's Church, Durham, N. C.

One project which will follow his move to N. C. will be a course of study at the Genological School, National Archives in Washington, where the Latta's son-in-law, Edward Hill is employed. Mr. Latta says geneological research is an interest of his and he look forward to pursuing it further.

While in Washington he says he will also enjoy visiting his daughter, Elizabeth and his grandson, Bruce, two years old. The Latta's son, William A. Jr. and his wife, of Burlington North Carolina have a son and a daughter, making three grandchildren in all.

The Lattas like the out-of-doors. Mr. Latta says he has enjoyed the Country Club golf course and at the Latta home on the Channel, they can shove their sail boat right out into the water. Says the vicar, "Nothing can beat sail boating, no fuel and no fumes."

The Lattas have made many friends during their stay in Appomattox, and many good wishes follow them in their move south to new responsibilities and new opportunities for relaxation during retirement years.

Rev. William M. Latta

Bishop David Rose, bishop of Southern Virginia has assigned Edward Moray Peoples to the Appomattox-Buckingham Cure.

Mr. Peoples is a native of Richmond. He is completing seminary studies at St. Luke's Seminary, Sewannee, Tennessee, a school of the University of the South at Sewannee. He is also a graduate of Marshall College, Huntington, West Virginia.

Cont'd on Page 8

Kenneth Jamerson Is P-TA President

The Appomattox County High School Parent-Teacher Association held its final meeting for the year Tuesday night, May 30 at the high school auditorium.

Installation of officers for 1972-73 was held, with Kenneth W. Jamerson of Spout Spring installed as president.

Other officers installed were Stella Drinkard, first vice-president; Hattie Hayes, second vice-president; Frances Harvey, secretary and Dorothy Stevens, treasurer.

Outgoing president, the Rev. A. L. Eastman, expressed his appreciation to the group for sharing with him an "interesting experience."

Mr. Eastman said that he had served as a substitute in the school frequently this year and that the parents should be proud of their children.

The three finalists in the P-TA sponsored essay contest were present at the meeting and each read her essay to the group. Mary Louise Garrette won first place and was presented a $75 bond. Virginia Gordon placed second and received a $50 bond and Norma Galliher was the recipient of the third place of a $25 bond.

Judges for the contest were Mrs. Martin L. Webb, James A. Smith and Dr. Mark G. Weatherly.

Light Bulb Sale

The Appomattox County Jaycees announced today (Tuesday) that their annual light bulb sale would be held on Wednesday night, June 14, 1972. Bulbs will be offered at competitive prices and will be in sizes 60 watts, 75 watts, and 100 watts.

Proceeds from this sale will go toward our continuing community involvement programs. Rain date will be the following night.

Grading Begins At New High School

Everette Evans (extreme right), of Evans and Nash, watches as one of three Caterpillar scrapers began grading operations Tuesday at the site of the new Appomattox County High School at Evergreen Avenue and Road 727 (Red House Road) at the southern boundary of the Town of Appomattox. The DA Caterpillar tractor just behind the big Cat 631 helps speed the operation, explains Nash. Altogether, 106,000 yards of earth will be moved at the 31 acre site. Fill dirt is being moved to the southern edge of the property to make room for a baseball diamond and football field sometime in the future. This photo was taken near the center of proposed complex of buildings to house classrooms, vocational building, auditorium and cafeteria.

Annual Meeting Development Corp.

The annual membership meeting of the Appomattox County Industrial Development Corporation will be held Friday, June 9th, 1972, 7:30 p.m. at the County Court House.

Purpose of this meeting is to review what has been done over the past year and to elect a Board of Directors for the coming year.

The announcement is being made by James A. Smith, president of the Corporation.

All persons interested in the future of Appomattox County and in particular with its growth in industry, tourism and related interests are invited to attend this meeting.

Banquet Honors Basketball Team

The Appomattox County High School Raiders and their coaches were guests of honor Wednesday evening, May 31 at the Parkway (above). Speaker was Coach Stokley Fulton, athletic director, Hampden-Sydney College (2nd from left, 2nd row) Players honored include (first row, from left): Leon Robinson, trophy for Foul Shot and Field Goal Percentages: Sammy Waddill, "Mr. Hustle"; David Johnson, Regional Runner-Up; Ricky Garrett, Best All Aorund, (2nd row): Coach Fulton, Nathan Snell, Bobby Layne, Ken Gafford, Coach Cliff Morris, (3rd row): Milton Chambers, Dennis Totty, Mark Eggleston, Ricky Martin and Billy Austin. The Appomattox County Jaycees were hosts for the dinner. Trophies were presented by the Times-Virginian, Lions Club of Appomattox and Graves-Humphreys Sporting Goods, Inc. of Lynchburg. Floyd Williams was master of ceremonies. Warren Taylor introduced the speaker.